

5 March 2020

WFH Properties Limited
C/O Nigel Low
PO Box 501
Silverdale
Auckland 0944

Dear Owner/Developer,

Allocation of final addresses

Further to our previous correspondence regarding the allocation of proposed street addresses at 62 Godfrey Drive Silverdale Auckland 0931, we wish to advise that the following final addresses have now been applied.

Legal Description	Final Street Address Allocated
Lot 54 DP 542496	91 Godfrey Drive Silverdale Auckland 0931
Lot 55 DP 542496	89 Godfrey Drive Silverdale Auckland 0931
Lot 56 DP 542496	87 Godfrey Drive Silverdale Auckland 0931
Lot 57 DP 542496	85 Godfrey Drive Silverdale Auckland 0931
Lot 58 DP 542496	83 Godfrey Drive Silverdale Auckland 0931
Lot 59 DP 542496	81 Godfrey Drive Silverdale Auckland 0931
Lot 60 DP 542496	79 Godfrey Drive Silverdale Auckland 0931
Lot 61 DP 542496	77 Godfrey Drive Silverdale Auckland 0931
Lot 62 DP 542496	75 Godfrey Drive Silverdale Auckland 0931
Lot 63 DP 542496	73 Godfrey Drive Silverdale Auckland 0931
Lot 64 DP 542496	71 Godfrey Drive Silverdale Auckland 0931
Lot 65 DP 542496	69 Godfrey Drive Silverdale Auckland 0931
Lot 66 DP 542496	67 Godfrey Drive Silverdale Auckland 0931
Lot 67 DP 542496	65 Godfrey Drive Silverdale Auckland 0931
Lot 68 DP 542496	63 Godfrey Drive Silverdale Auckland 0931
Lot 69 DP 542496	61 Godfrey Drive Silverdale Auckland 0931
Lot 70 DP 542496	59 Godfrey Drive Silverdale Auckland 0931

Lot 71 DP 542496	57 Godfrey Drive Silverdale Auckland 0931
Lot 72 DP 542496	55 Godfrey Drive Silverdale Auckland 0931
Lot 73 DP 542496	53 Godfrey Drive Silverdale Auckland 0931
Lot 74 DP 542496	51 Godfrey Drive Silverdale Auckland 0931
Lot 75 DP 542496	49 Godfrey Drive Silverdale Auckland 0931
Lot 76 DP 542496	47 Godfrey Drive Silverdale Auckland 0931
Lot 77 DP 542496	45 Godfrey Drive Silverdale Auckland 0931
Lot 78 DP 542496	43 Godfrey Drive Silverdale Auckland 0931
Lot 174 DP 542496	39 Davey Crescent Silverdale Auckland 0931
Lot 175 DP 542496	41 Davey Crescent Silverdale Auckland 0931
Lot 176 DP 542496	43 Davey Crescent Silverdale Auckland 0931
Lot 177 DP 542496	45 Davey Crescent Silverdale Auckland 0931
Lot 178 DP 542496	47 Davey Crescent Silverdale Auckland 0931
Lot 179 DP 542496	49 Davey Crescent Silverdale Auckland 0931
Lot 180 DP 542496	51 Davey Crescent Silverdale Auckland 0931
Lot 181 DP 542496	53 Davey Crescent Silverdale Auckland 0931
Lot 182 DP 542496	48 Godfrey Drive Silverdale Auckland 0931
Lot 183 DP 542496	50 Godfrey Drive Silverdale Auckland 0931
Lot 184 DP 542496	52 Godfrey Drive Silverdale Auckland 0931
Lot 185 DP 542496	54 Godfrey Drive Silverdale Auckland 0931
Lot 186 DP 542496	56 Godfrey Drive Silverdale Auckland 0931
Lot 187 DP 542496	58 Godfrey Drive Silverdale Auckland 0931
Lot 188 DP 542496	60 Godfrey Drive Silverdale Auckland 0931
Lot 189 DP 542496	62 Godfrey Drive Silverdale Auckland 0931
Lot 190 DP 542496	9 Oro Lane Silverdale Auckland 0931
Lot 191 DP 542496	7 Oro Lane Silverdale Auckland 0931
Lot 192 DP 542496	34 Davey Crescent Silverdale Auckland 0931
Lot 193 DP 542496	32 Davey Crescent Silverdale Auckland 0931
Lot 194 DP 542496	30 Davey Crescent Silverdale Auckland 0931

Lot 195 DP 542496	28 Davey Crescent Silverdale Auckland 0931
Lot 803 DP 542496	1 Oro Lane Silverdale Auckland 0931
Lot 904 DP 542496	ROAD
Lot 1001 DP 542496	2 Godfrey Drive Silverdale Auckland 0931

Please ensure:

- 1) The address displayed on any mailbox or signage is changed or repositioned if necessary, to an appropriate place on the property. It must be visible from the road to assist emergency services, New Zealand Post and utility services.
- 2) Displayed numbers on letterboxes, are at least 25mm high.
- 3) If your property is on a corner site, the mailbox is placed on the correct road.
- 4) Where your property is leased or tenanted that you advise the occupants of the street address. This is your responsibility

Auckland Council allocates street numbers under section 319B of the Local Government Act 1974 and the current New Zealand and Australian addressing standards.

If you have any concerns or queries regarding the above information, please contact me on ACPropertyData@aucklandcouncil.govt.nz

Yours faithfully

Sandra Walker
Property Data Coordinator

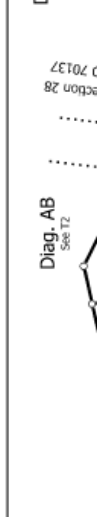
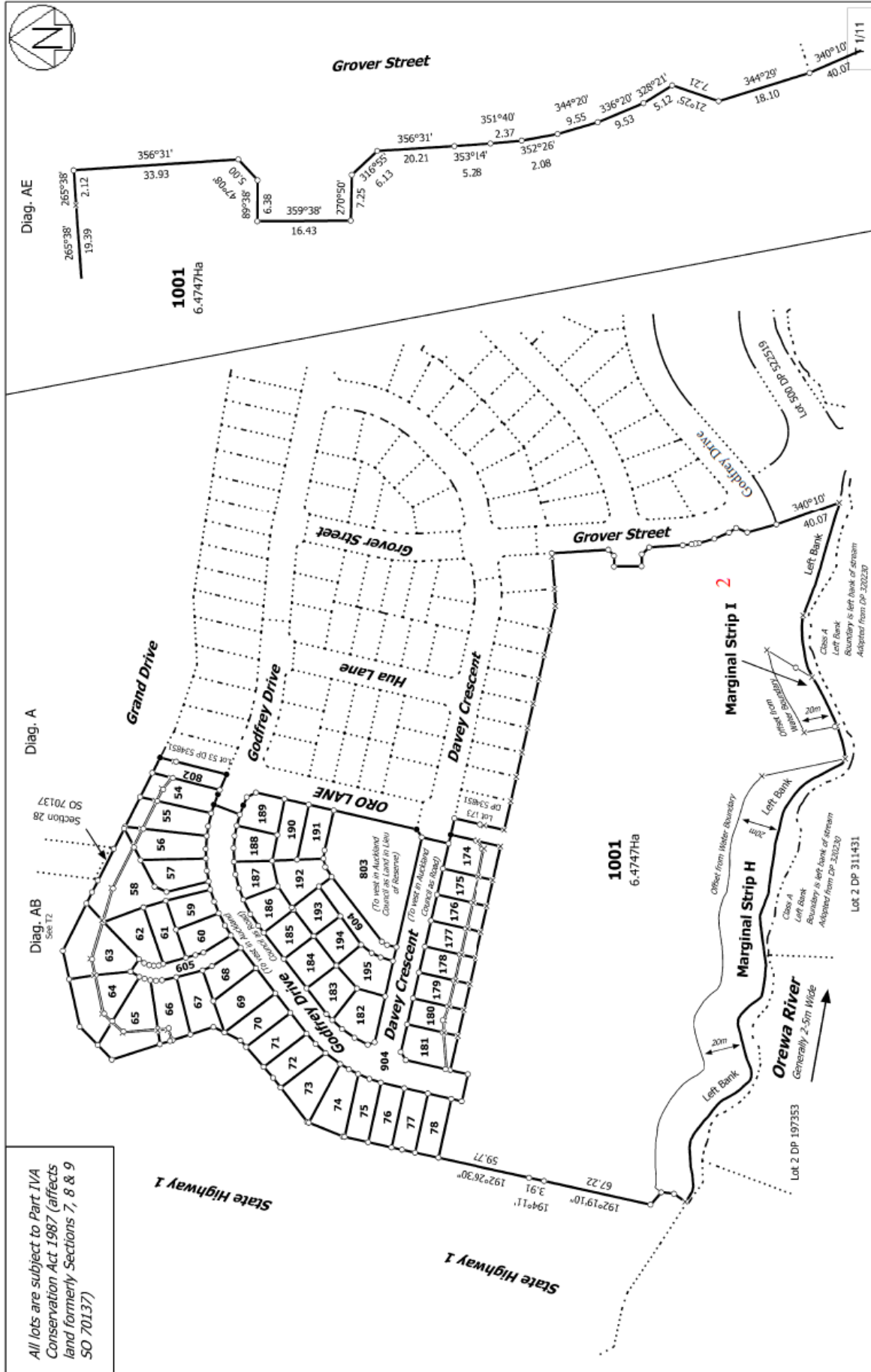

All lots are subject to Part IVA Conservation Act 1987 (affects land formerly Sections 7, 8 & 9 SO 70137)

Title Plan
DP 542496

Surveyor: Kendall Lisa Reid
Firm: Wood & Partners Consultants Ltd

Lots 54-78, 174-195, 604-605, 802-803, 904 & 1001 Being a Subdivision of Lot 1001 DP 534851

Land District: North Auckland
Digitally Generated Plan
Generated on: 04/03/2020 11:32am Page 5 of 15

Deposited on: 28/02/2020